

Patient report

Bio-Rad DATE: 11/18/2019
D-10 TIME: 11:11 AM
S/N: #DJ4I016123 Software version: 4.30-2
Sample ID: 10536588
Injection date 11/18/2019 10:59 AM
Injection #: 26 Method: HbA1c
Rack #: --- Rack position: 2

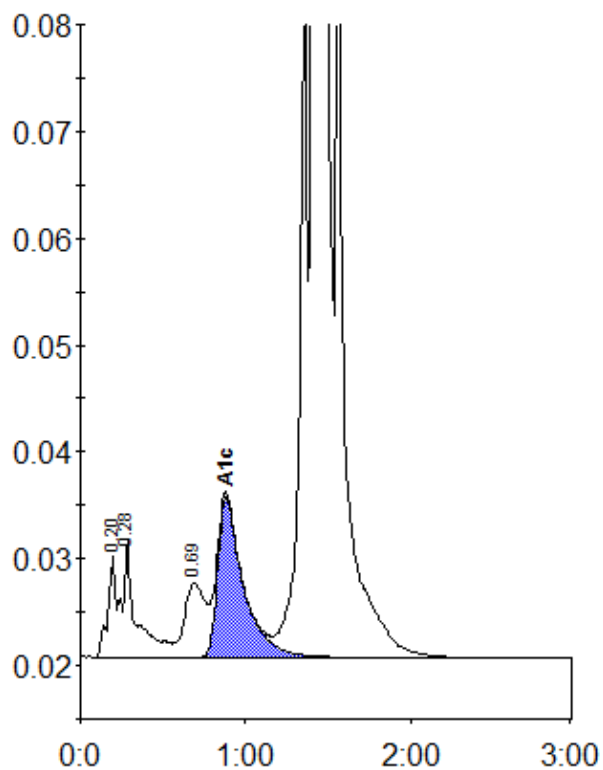

Peak table - ID: 10536588

Peak	R.time	Height	Area	Area %
A1a	0.20	9744	32200	0.8
A1b	0.28	10895	63919	1.5
LA1c/CHb-1	0.69	6921	59988	1.4
A1c	0.88	14978	161323	5.3
P3	1.36	62862	207955	4.9
A0	1.41	1111292	3701182	87.6
Total Area:		4226567		

Concentration:	%
A1c	5.3